Material / Wagon	Application / Title of drawing	Chassis d'assemblage / Rail assembly drawing
	Ensemble MTCS	19022 931 02
		CS2 964 RAC
		ESCW 0250

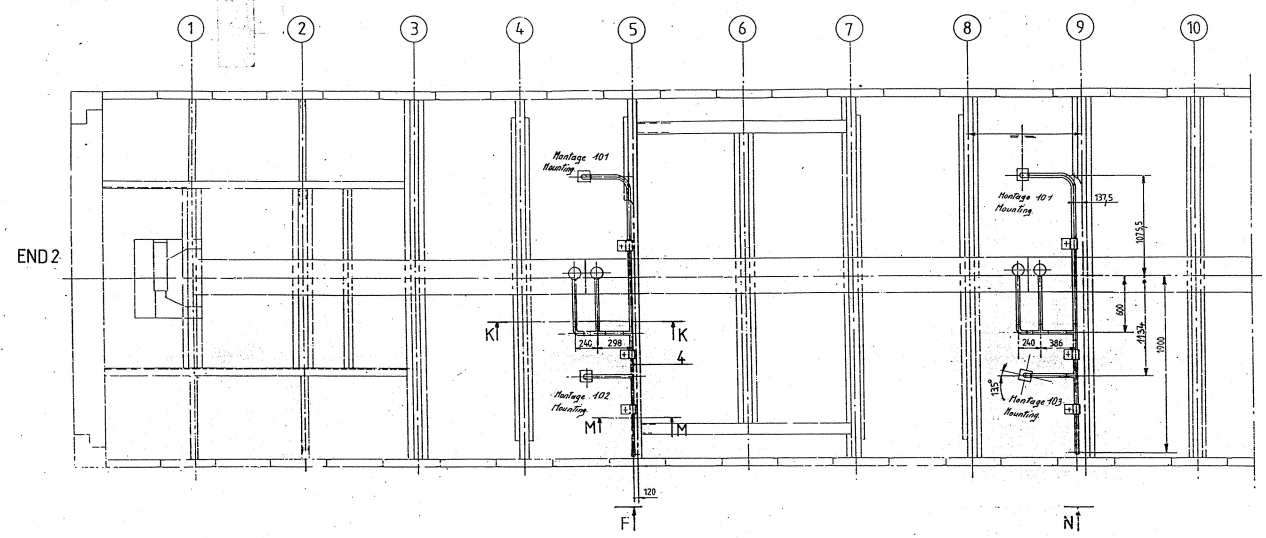

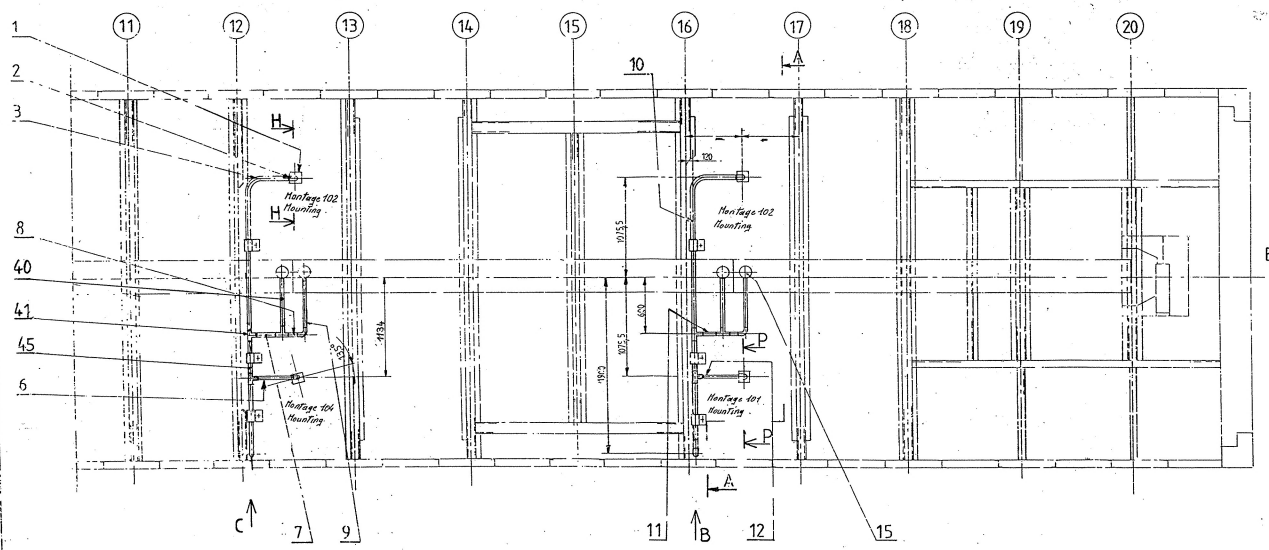

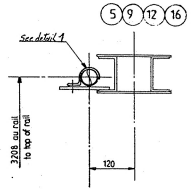

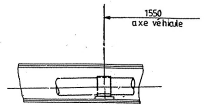

COUPE MM SECTION

MONTAGE 102
MOUNTING
COUPE HH SECTION

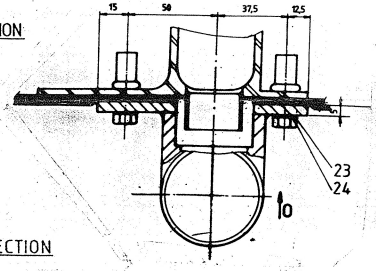

COUPE KK SECTION

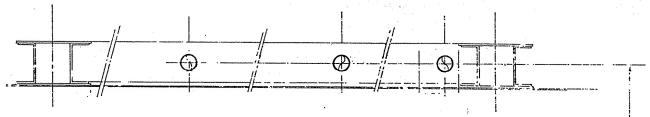

DÉTAIL 1 DETAIL

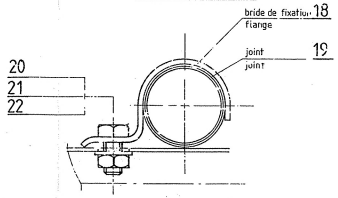

MONTAGE 101
MOUNTING
COUPE PP SECTION

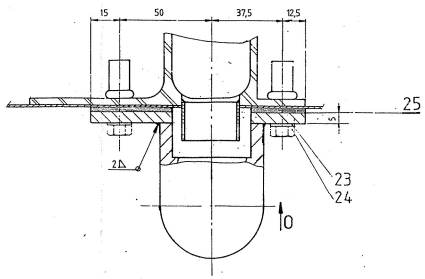

VUE O VIEW

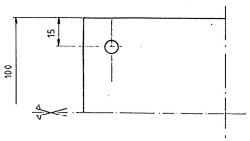

10	
9	
8	
7	
6	
5	
4	
3	417
2	416
1	415
FEUILLE SHEET	NO D'ORDRE SERIAL NO

SCANNED

REV	DATE	BY (AUTEUR)	CHECKED (VERIFIE PAR)	APPROVED (APPROUVE PAR)	MODIFICATIONS
3	13-03-95	DH	FV	FV	Last issue
2	21-10-91	FR	RF		Updated
1	11-07-91	Nb/numéro	RF		Updated
B	09-09-91	F.R.	RF		Updated
A	10-01-91	F.R.	RF		First issue

EUROTUNNEL

TRANSMANCHE-LINK
L'ENTREPRENEUR

CHANNEL TUNNEL – TUNNEL SOUS LA MANCHE

TITLE
DRAINAGE DES BACS SUPERIEURS
UPPER DRAINAGE PAN (DPCS)

KEY PLAN

ORIGINATOR IDENTITY AND INTERNAL DOCUMENT NUMBER:
Societe ANF-INDUSTRIE
ANF : N° 19022-718 007/1G
BN : N°
BOM : N°

TOLERANCES

SCALE / ECHELLE 0,05

SIZE / FORMAT A0

TYPE DWB | STATUS ASB

PCM DL ITEM | EUR EI NUMERO | ITEM DU DOCUMENT | TYPE | STATUS

DOC NO. C52964RTBESCW0415

REV. A B 1 2 3

This document is Contractor property and cannot be used for commercial and/or without their prior permission. Ce document est la propriété de l'entrepreneur et ne peut être utilisé, ni reproduit ou cédé à des tiers sans son accord préalable de l'entrepreneur.